

**HANNEY & ASSOCIATES, ARCHITECTS**  
 1728 South Hillside, Wichita, Kansas 67211  
 Phone: (316) 884-1400  
 Fax: (316) 884-1401

# 2010

TROY HIGH SCHOOL  
 CODE FOOTPRINT  
 TROY UNIFIED SCHOOL DISTRICT 429

DRAWINGS ISSUED		
NO.	DATE	ITEM ISSUED
1	5/20	REVIEW

COMPUTER DRAWING

DATE: MAY 2010  
 DRAWN BY: [REDACTED]  
 CHECKED BY: [REDACTED]  
 MSH

DATE: MAY 2010  
 DRAWN BY: [REDACTED]  
 CHECKED BY: [REDACTED]  
 MSH

**D BASEMENT PLAN**  
 SCALE: 1/8" = 1'-0"  
 NORTH

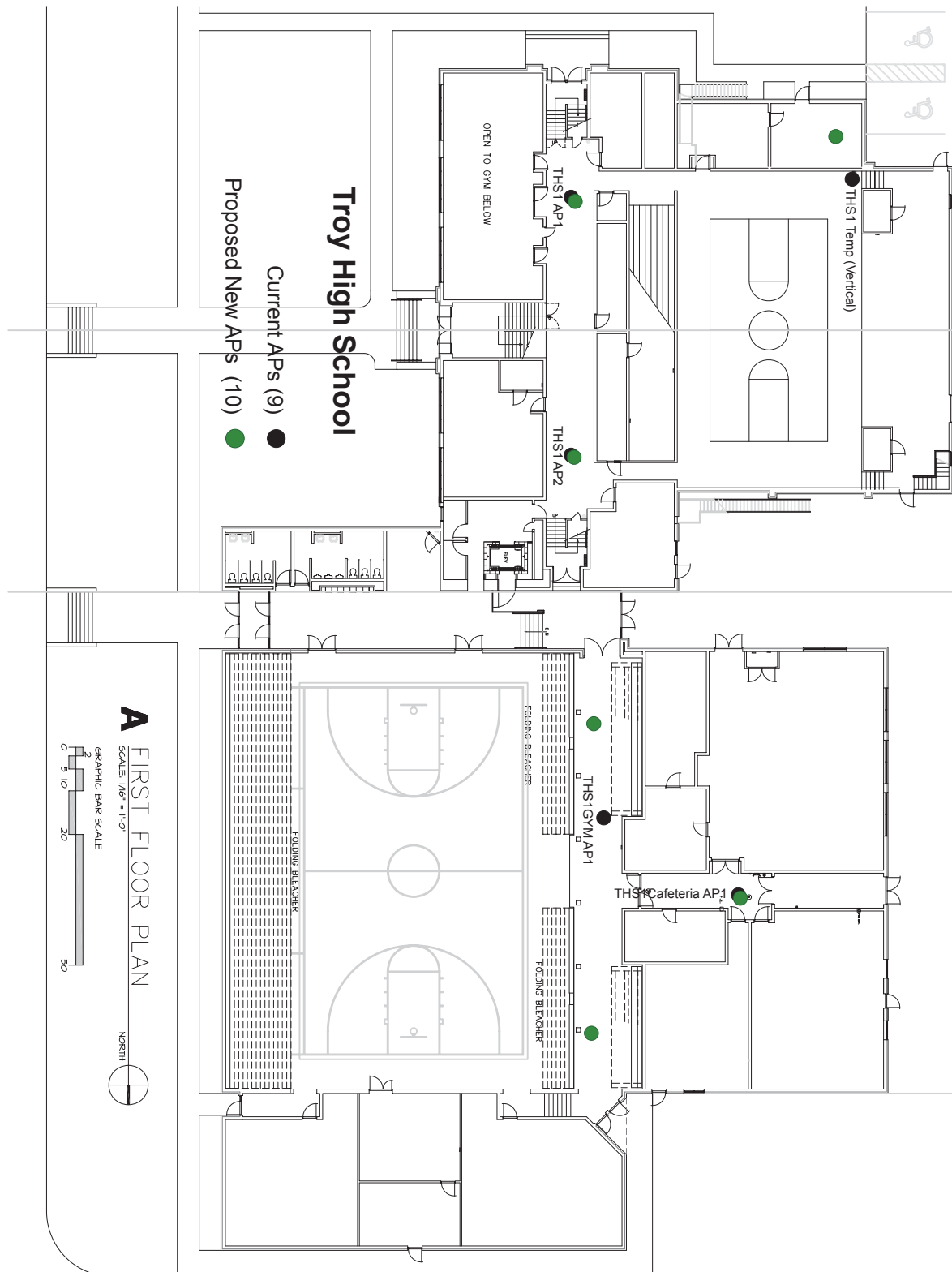

**B SECOND FLOOR LEVEL PLAN**  
 SCALE: 1/8" = 1'-0"  
 GRAPHIC BAR SCALE  
 NORTH

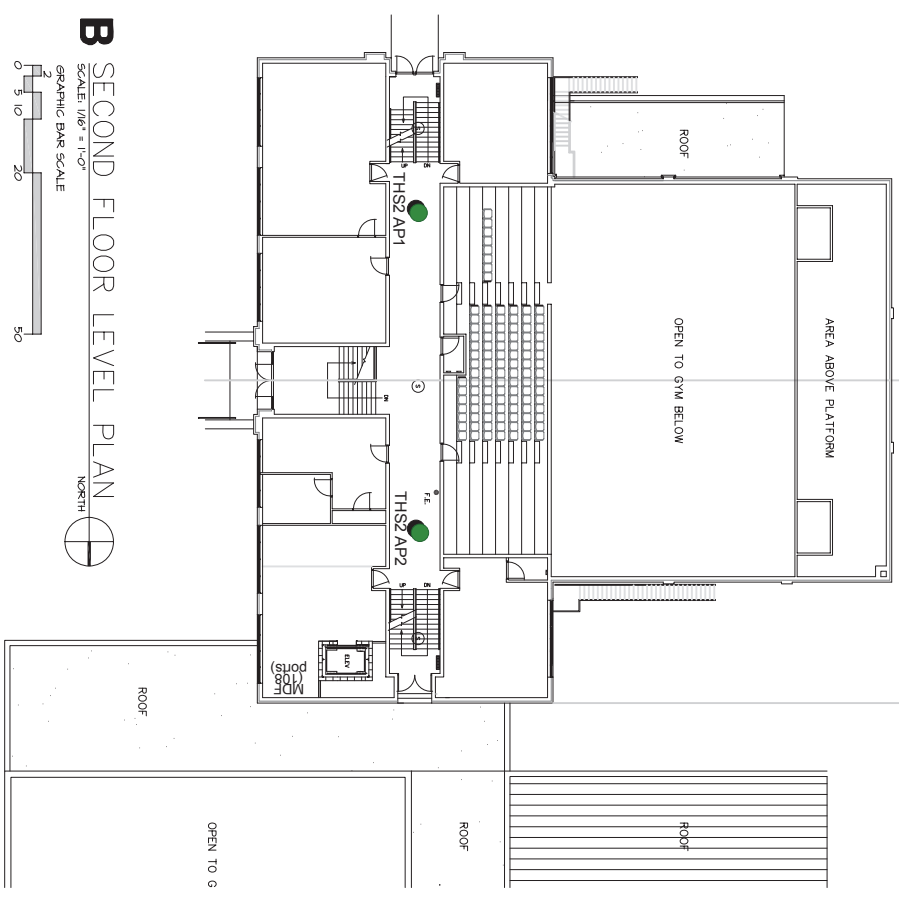

**A FIRST FLOOR PLAN**  
 SCALE: 1/8" = 1'-0"  
 GRAPHIC BAR SCALE  
 NORTH

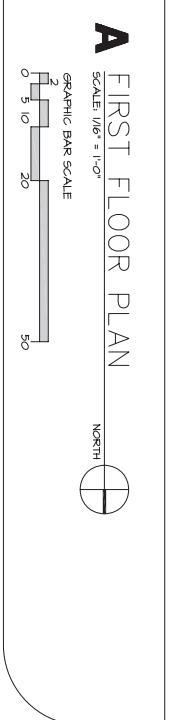

**C THIRD FLOOR LEVEL PLAN**  
 SCALE: 1/8" = 1'-0"  
 GRAPHIC BAR SCALE  
 NORTH

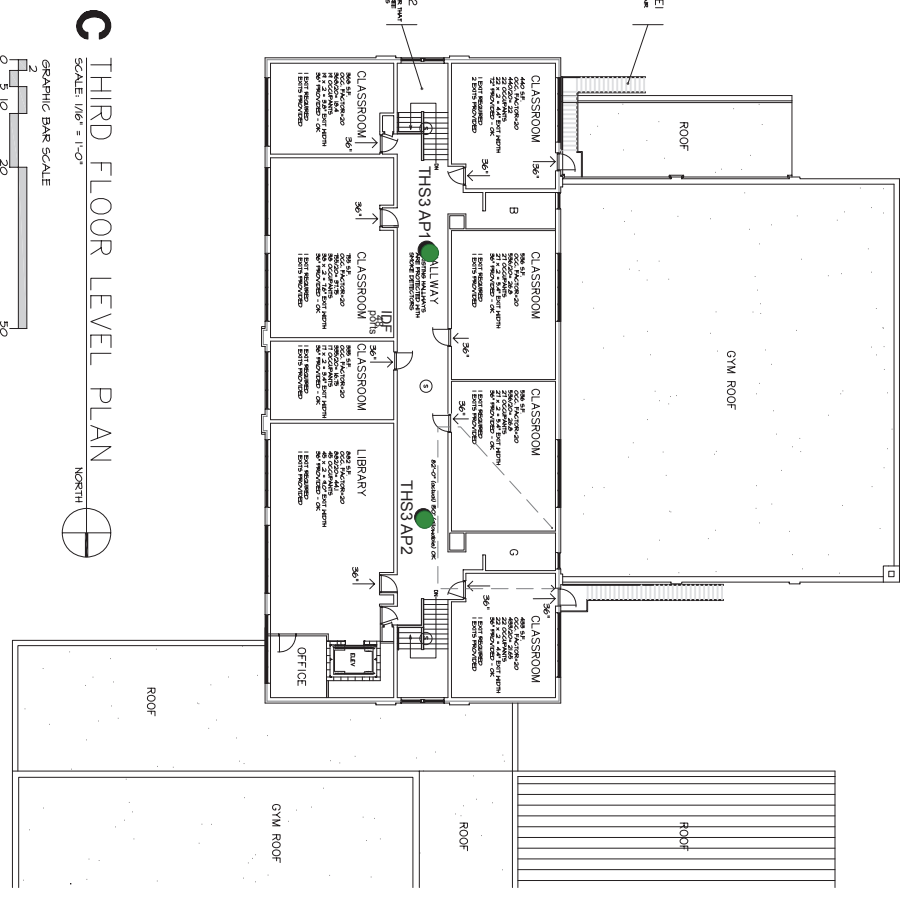

**Troy High School**  
 Current APs (9) ●  
 Proposed New APs (10) ●

CODE SHEET  
**THS**  
 OF SEVEN SHEETS